

ROOF DECK REPLACEMENT

Cornell University
Ithaca, New York

Facilities Engineering

Architectural & Structural, Civil &
Environmental, Mechanical and Electrical
Engineering

Humphreys Service Building; Ithaca, N.Y.

PROJECT SCOPE

The purpose of this project is to remove and replace the existing wood deck and railing. A new deck, railing, and fence will be built on the existing roof structure. An ADA will also be built to provide access to the new deck.

- DRAWING LIST
- GENERAL

T-001 TITLE SHEET

ARCHITECTURAL

A-000 GENERAL NOTES, SYMBOLOGY, AND ABBREVIATIONS

A-102 PROPOSED DECK PLAN AND FRAMING PLAN

A-501 DETAILS AND SECTIONS

A-901 3D PERSPECTIVES & EXISTING PHOTOS

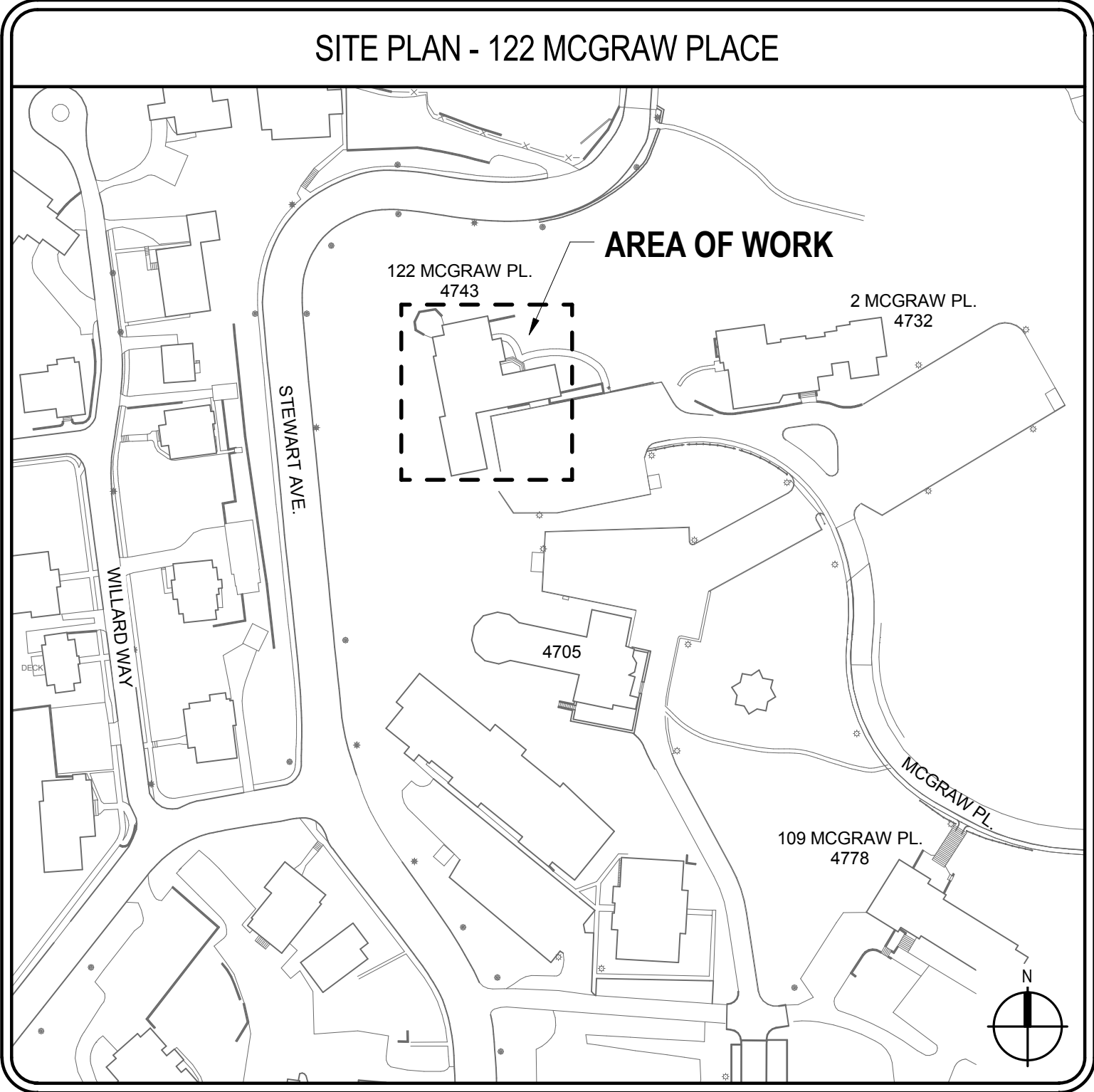
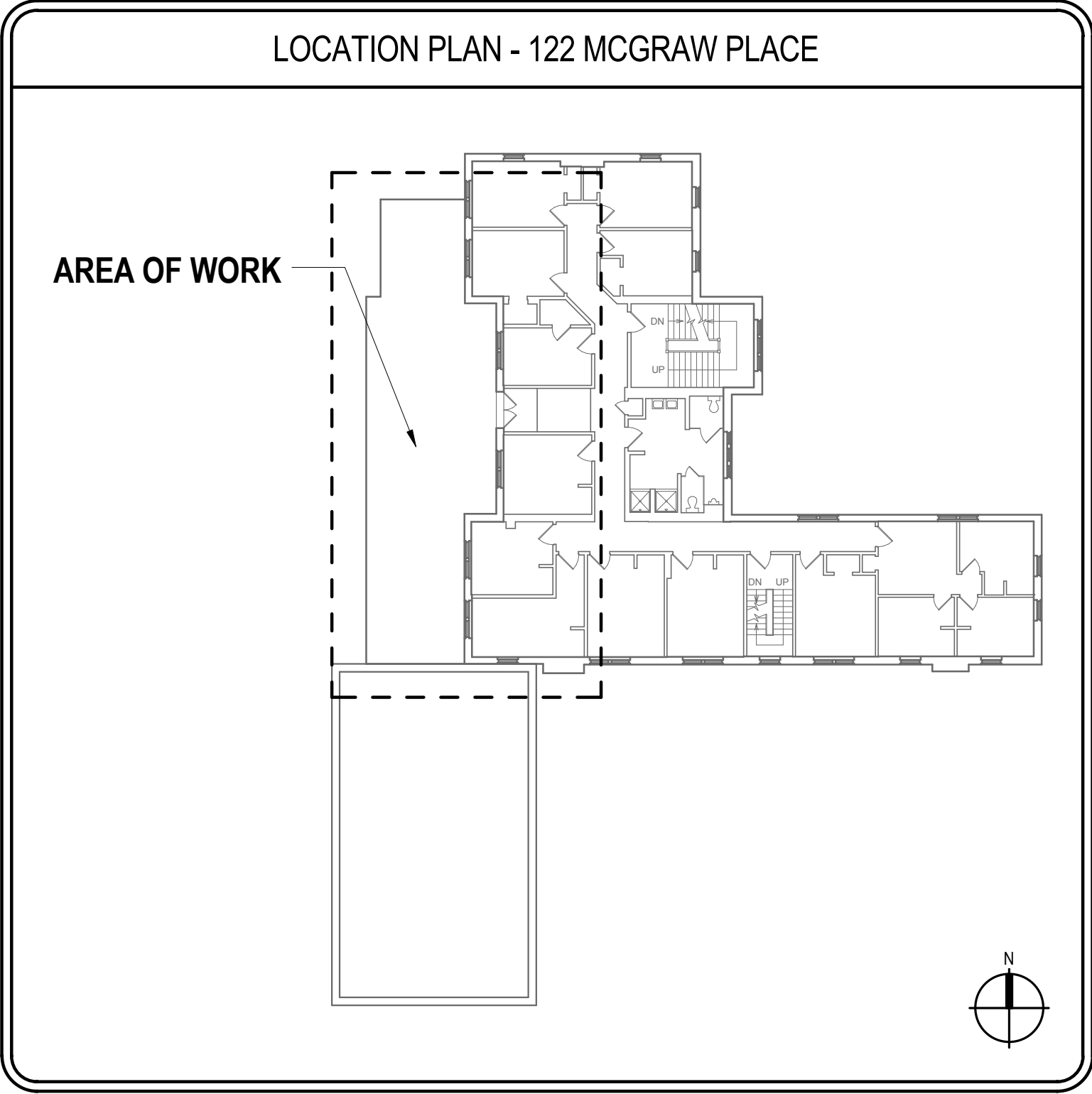

WARNING:
IT IS A VIOLATION OF NEW YORK STATE LAW FOR ANY PERSON, UNLESS ACTING UNDER THE DIRECTION OF A LICENSED ARCHITECT OR ENGINEER, TO ALTER THIS DOCUMENT IN ANY WAY. IF THIS DOCUMENT IS ALTERED, THE ALTERING ARCHITECT OR ENGINEER SHALL AFFIX TO SUCH DOCUMENT HIS SEAL AND THE NOTATION "ALTERED BY" FOLLOWED BY HIS SIGNATURE, THE DATE OF SUCH ALTERATION, AND A SPECIFIC DESCRIPTION OF THE ALTERATION.

ARCH/STRUCT: _____
CIVIL/ENV: _____
ELECTRICAL: _____
MECHANICAL: _____

REVISIONS
1 11/23/16 ISSUE FOR DD REVIEW

REVIEW
PURPOSES
ONLY NOT
FOR
CONSTRUCTION

ROOF DECK REPLACEMENT

122 McGraw Place
Ithaca, New York

Cornell University
Facilities Engineering

UNIVERSITY OF THE STATE OF NEW YORK
STATE ENGINEERING BOARD

DATE: NOVEMBER 23, 2016
FACILITY: 4743
DESIGN: FE DESIGN
DRAWN: jgc

TITLE SHEET

T-001
9204384

ARCHIVE BAR CODE

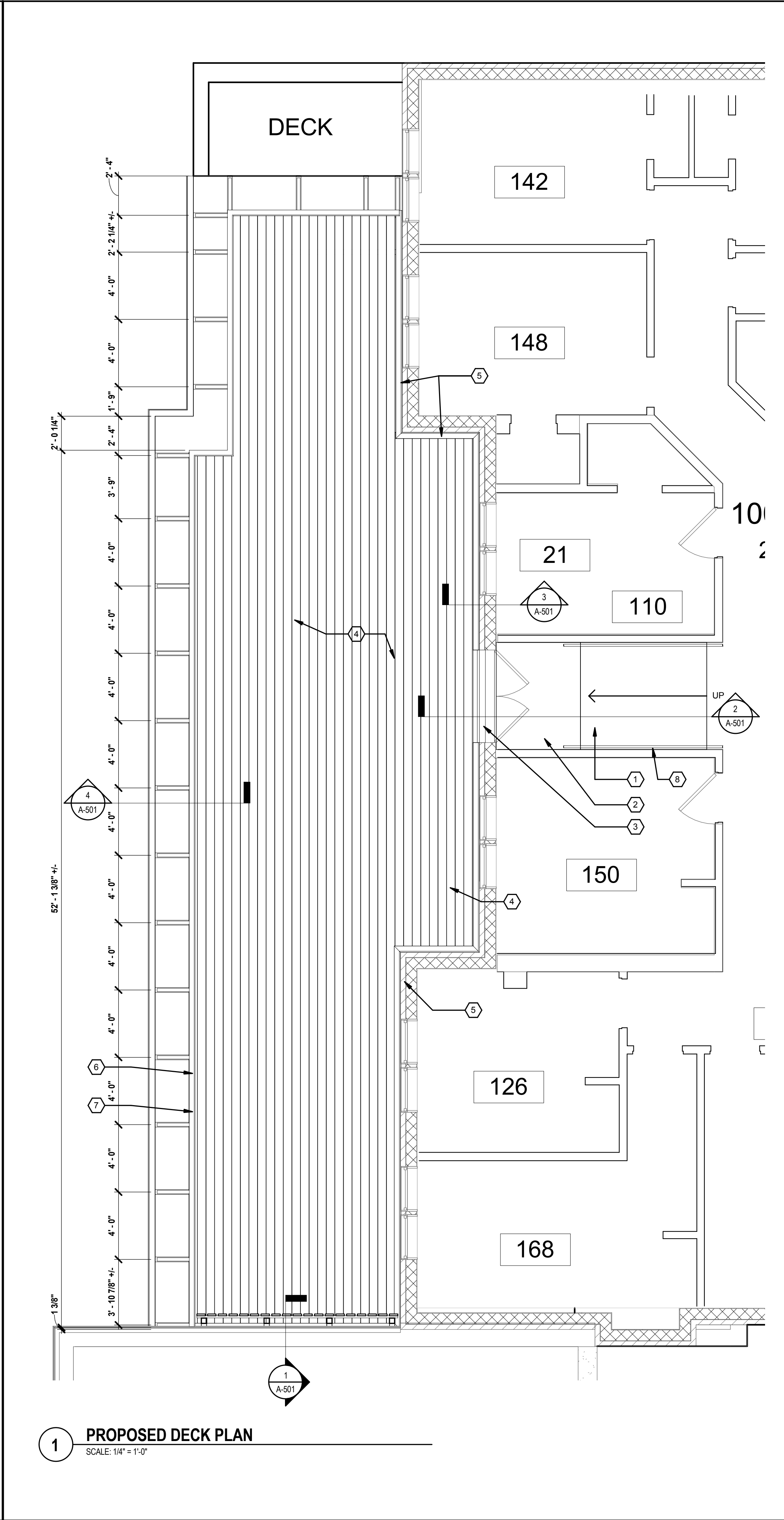
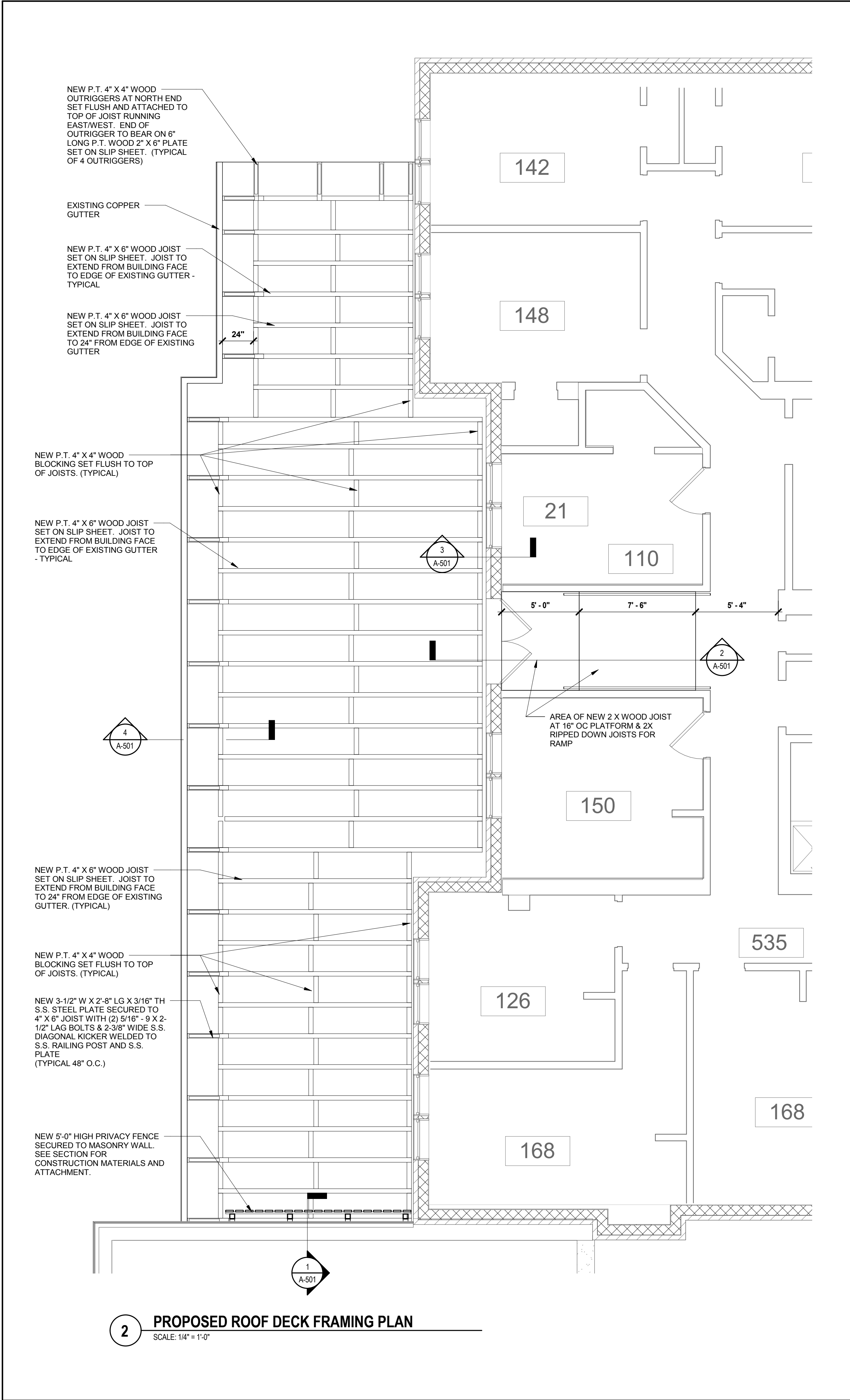

#	DEMOLITION KEY NOTES
WARNING: IT IS A VIOLATION OF NEW YORK STATE LAW FOR ANY PERSON, UNLESS ACTING UNDER THE DIRECTION OF A LICENSED ARCHITECT OR ENGINEER, TO ALTER THIS DOCUMENT IN ANY WAY. IF THIS DOCUMENT IS ALTERED, THE ALTERING ARCHITECT OR ENGINEER SHALL AFFIX TO SUCH DOCUMENT HIS SEAL AND THE NOTATION "ALTERED BY" FOLLOWED BY HIS SIGNATURE, THE DATE OF SUCH ALTERATION, AND A SPECIFIC DESCRIPTION OF THE ALTERATION.	
ARCH/STRUCT: _____ CIVIL/ENV: _____ ELECTRICAL: _____ MECHANICAL: _____	
REVISIONS 1 11/23/16 ISSUE FOR DD REVIEW	

#	A-102 RENOVATION KEY NOTES
1	3/4" PLYWOOD & RIPPED 2X WOOD FRAMING RAMP WITH CARPET TILE FINISH - REFER TO SECTION FOR ADDITIONAL INFORMATION
2	3/4" PLYWOOD & 2X WOOD FRAMING PLATFORM WITH CARPET TILE FINISH - REFER TO SECTION FOR ADDITIONAL INFORMATION
3	12" WIDE ALUMINUM ADA COMPLIANT THRESHOLD SET ON THE EXISTING MASONRY SILL AND NEW DECK BOARDS
4	1.3" THICK X 5.5" WIDE SQUARE EDGE COMPOSITE DECK BOARDS FASTENED TO 4" X 6" P.T. FRAMING MEMBERS (REFER TO FRAMING PLAN) WITH CONCEALED FASTENING SYSTEM AS SPECIFIED
5	CONTINUOUS COPPER COUNTERFLASHING SET INTO NEW REGLET. REFER TO DETAIL 3/A-502
6	CONTINUOUS 42" HIGH GUARDRAIL WITH S.S. POSTS, S.S. KICKER SUPPORT AND S.S. CABLE RAILING. REFER TO SECTION 1/A-501
7	EXISTING CONTINUOUS COPPER GUTTER
8	1-1/2" DIAMETER HANDRAIL SET 36" A.F.F. ON EACH SIDE OF RAMP

122 McGraw Place
Ithaca, New York

Cornell University
Facilities Engineering



ROOF DECK REPLACEMENT

DATE:	NOVEMBER 23, 2016
FACILITY:	4743
DESIGN:	R. HERKO
DRAWN:	rjh

PROPOSED DECK
PLAN AND
FRAMING PLAN

A-102
9204384

ARCHIVE BAR CODE

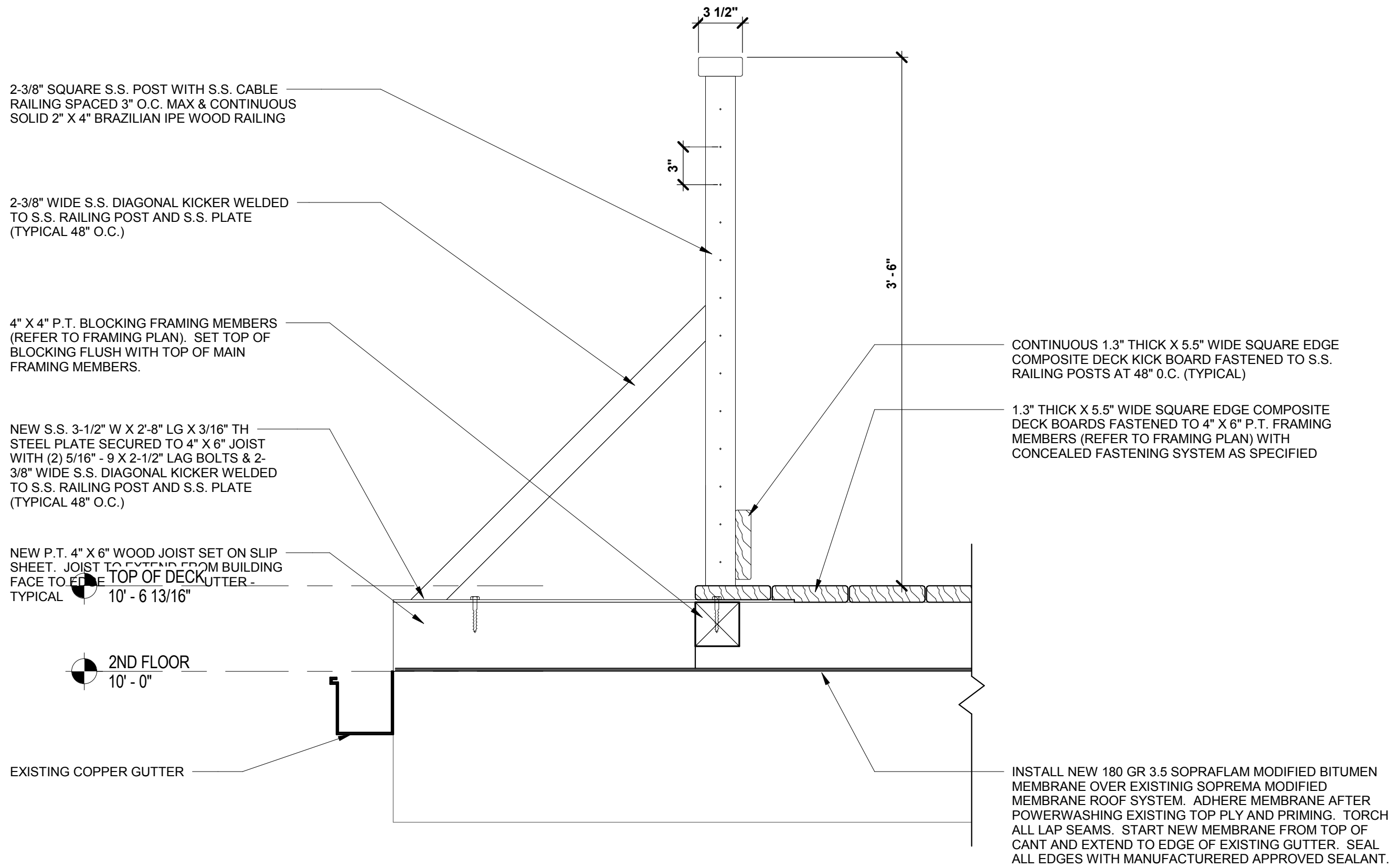

4 SECTION AT GUARDRAILING
SCALE: 1 1/2" = 1'-0"

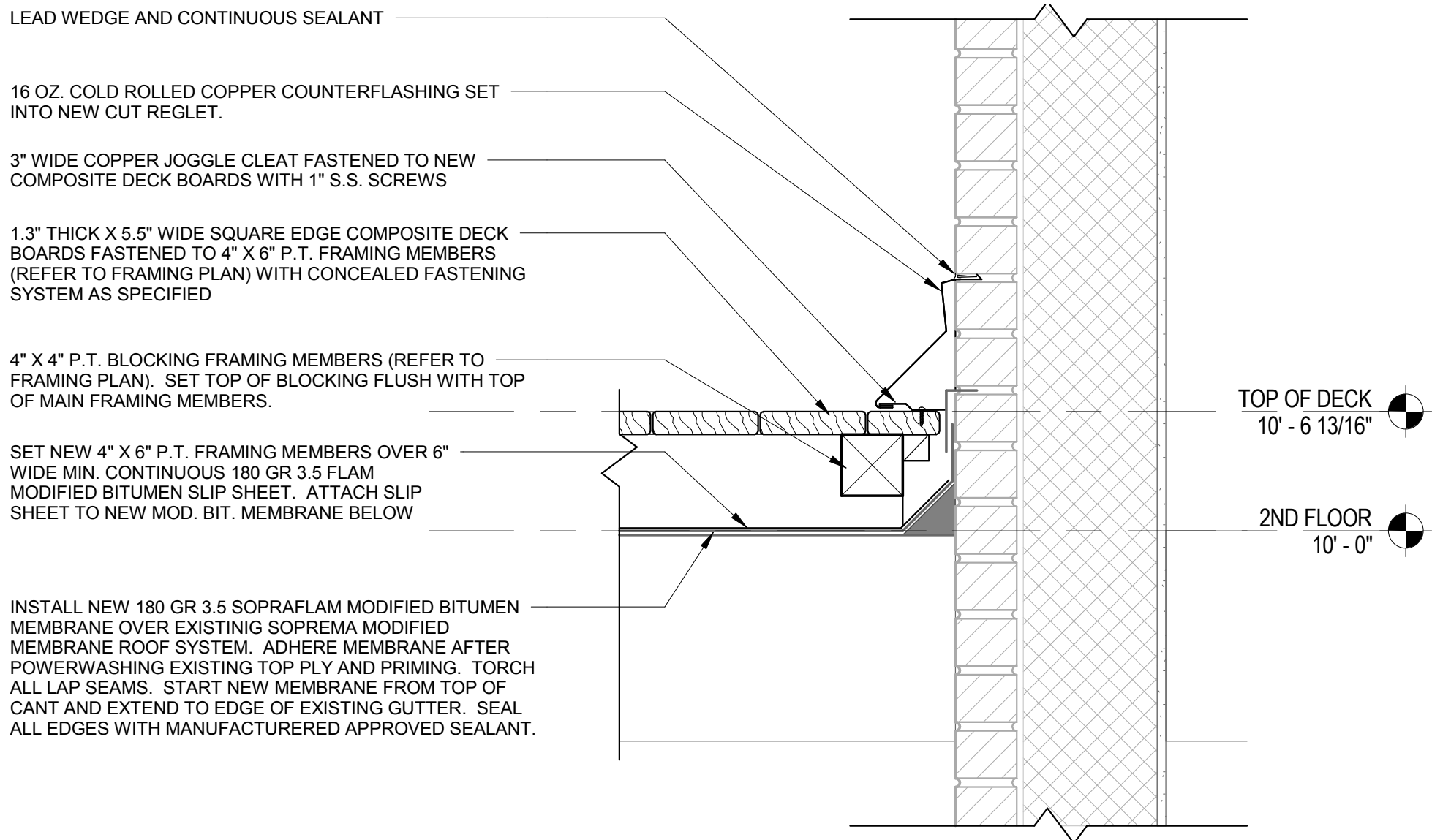

3 SECTION AT WALL COUNTERFLASHING
SCALE: 1 1/2" = 1'-0"

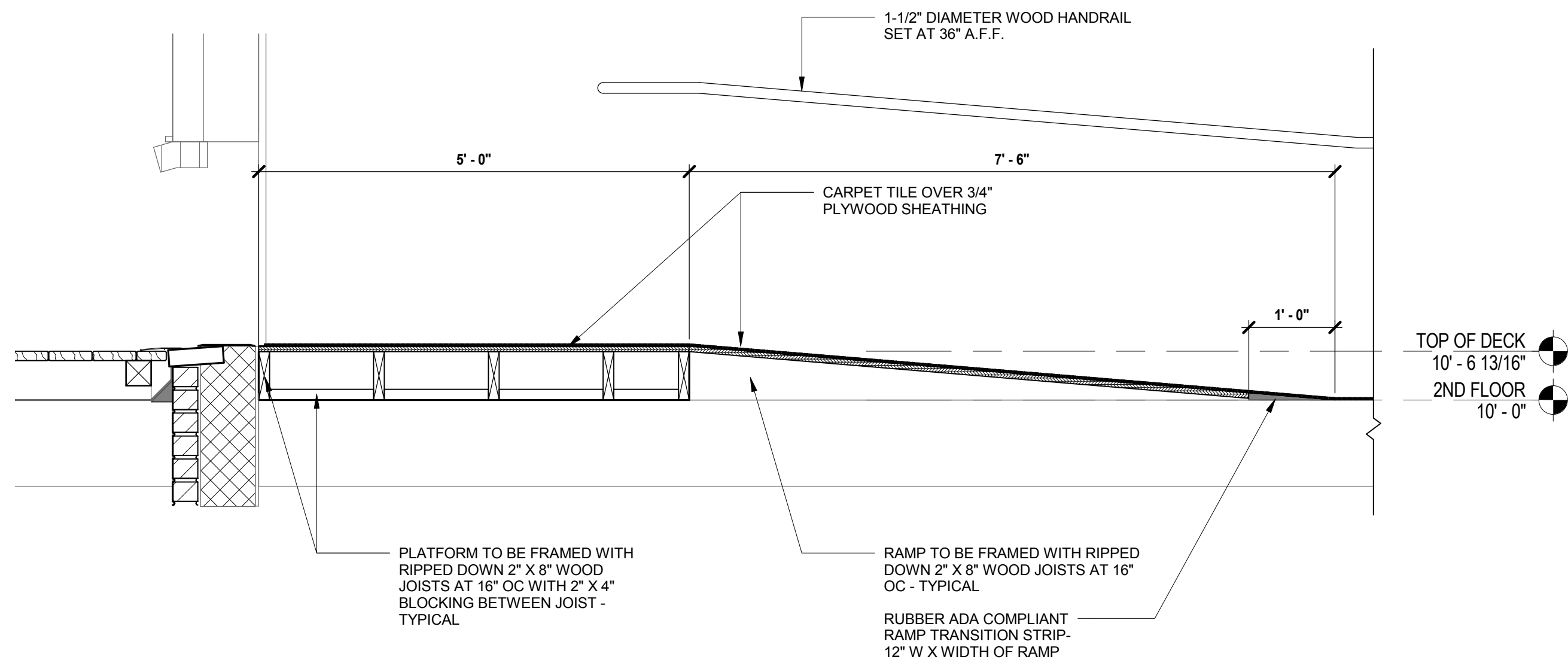

2 SECTION - THROUGH NEW RAMP
SCALE: 3/4" = 1'-0"

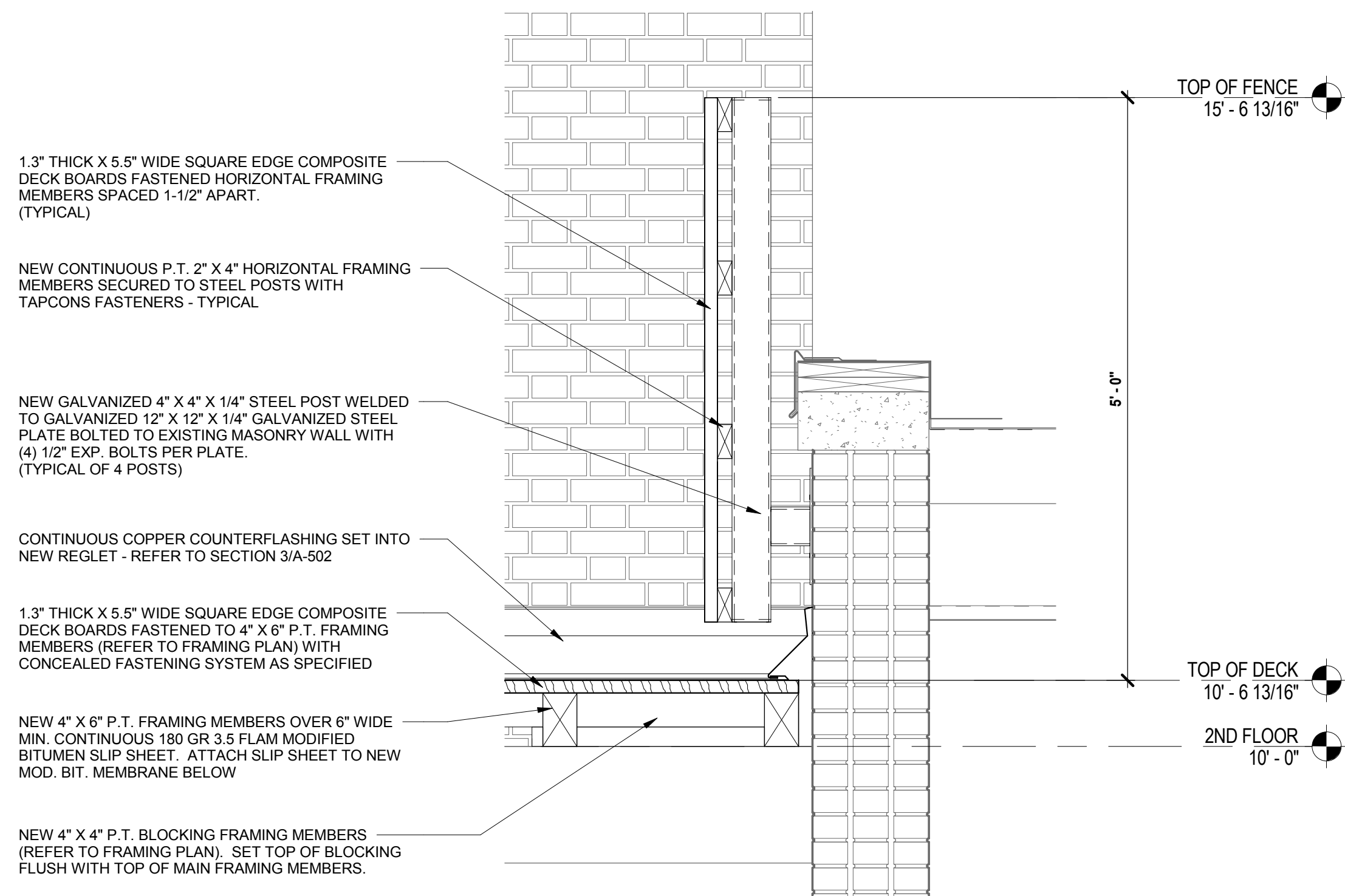

1 SECTION AT PRIVACY FENCE
SCALE: 1" = 1'-0"

WARNING:
IT IS A VIOLATION OF NEW YORK STATE LAW FOR ANY PERSON, UNLESS ACTING UNDER THE DIRECTION OF A LICENSED ARCHITECT OR ENGINEER, TO ALTER THIS DOCUMENT IN ANY WAY. IF THIS DOCUMENT IS ALTERED, THE ALTERING ARCHITECT OR ENGINEER SHALL AFFIX TO SUCH DOCUMENT HIS SEAL AND THE NOTATION "ALTERED BY" FOLLOWED BY HIS SIGNATURE, THE DATE OF SUCH ALTERATION, AND A SPECIFIC DESCRIPTION OF THE ALTERATION.

ARCH/STRUCT: _____
CIVIL/ENV: _____
ELECTRICAL: _____
MECHANICAL: _____

REVISIONS
1 11/23/16 ISSUE FOR DD REVIEW

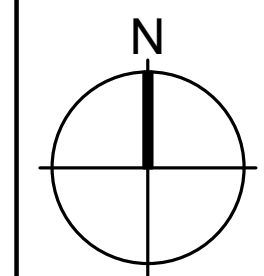

ROOF DECK REPLACEMENT

122 McGraw Place
Ithaca, New York

Cornell University
Facilities Engineering



DATE: NOVEMBER 23, 2016
FACILITY: 4743
DESIGN: R. HERKO
DRAWN: rjh

DETAILS AND SECTIONS

A-501
9204384

ARCHIVE BAR CODE

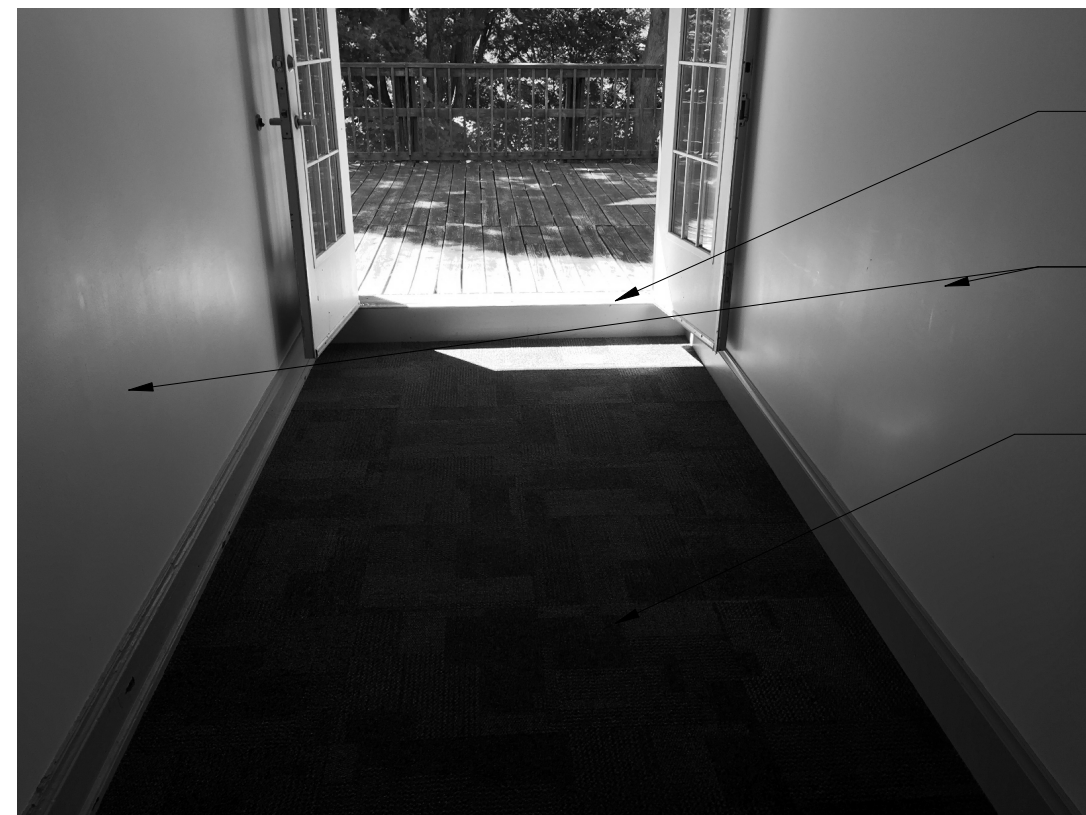

6 **EXISTING PHOTO 4**
SCALE: NO SCALE



7 **EXISTING PHOTO 3**
SCALE: NO SCALE

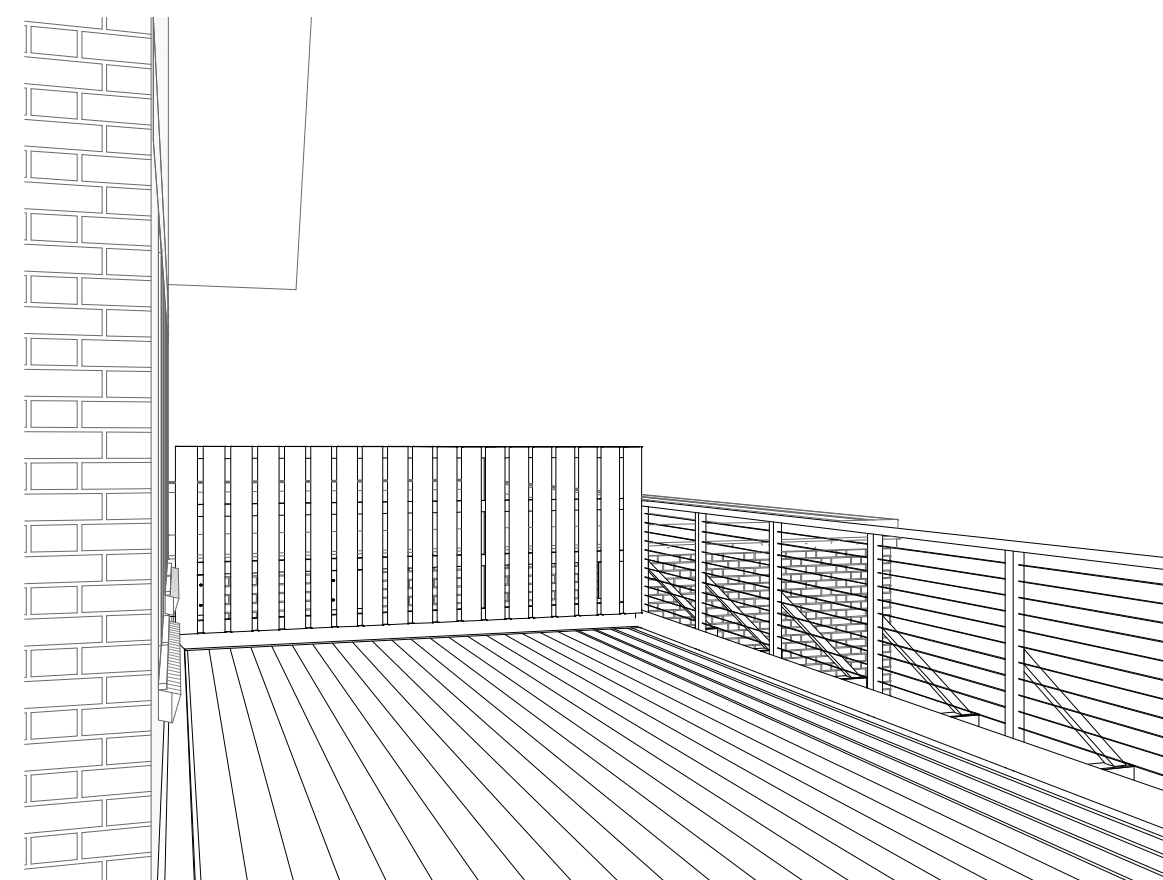

3 3D PERSPECTIVE

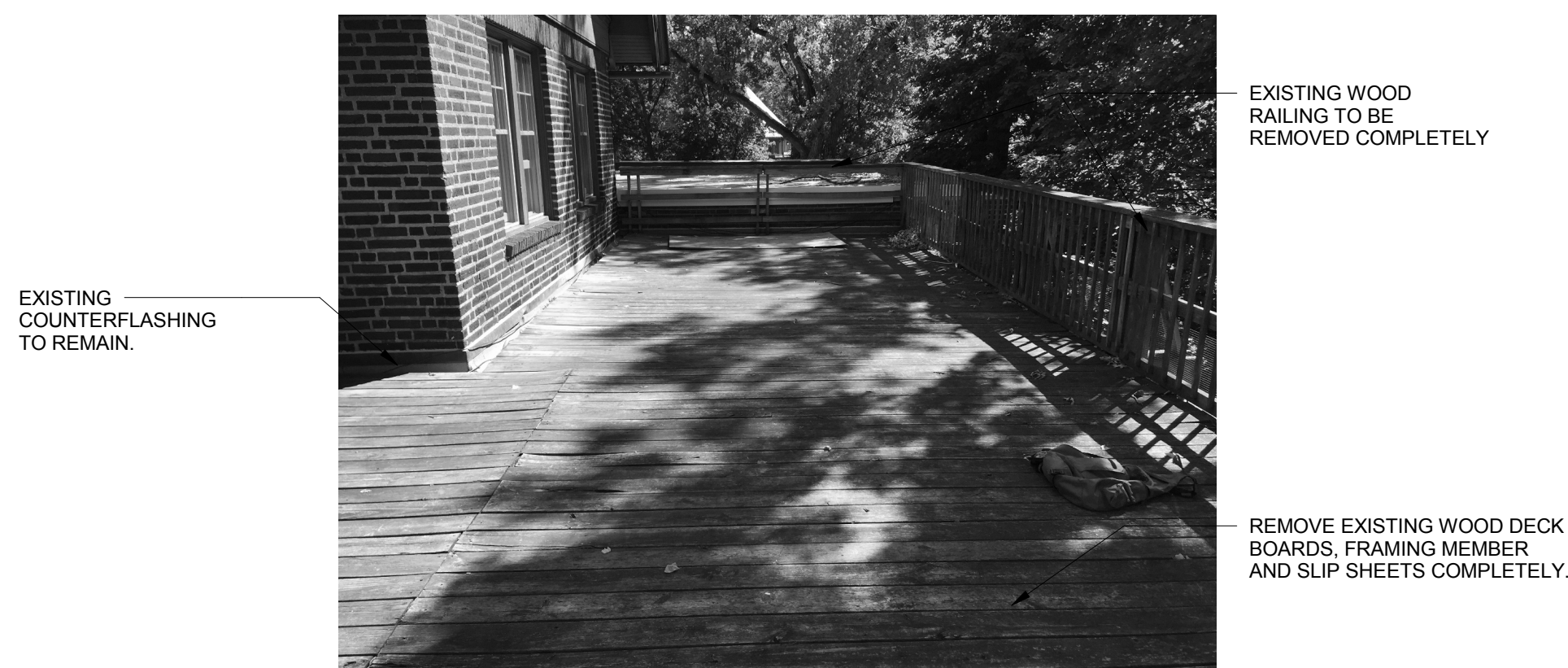

5 **EXISTING PHOTO 2**
SCALE: NO SCALE

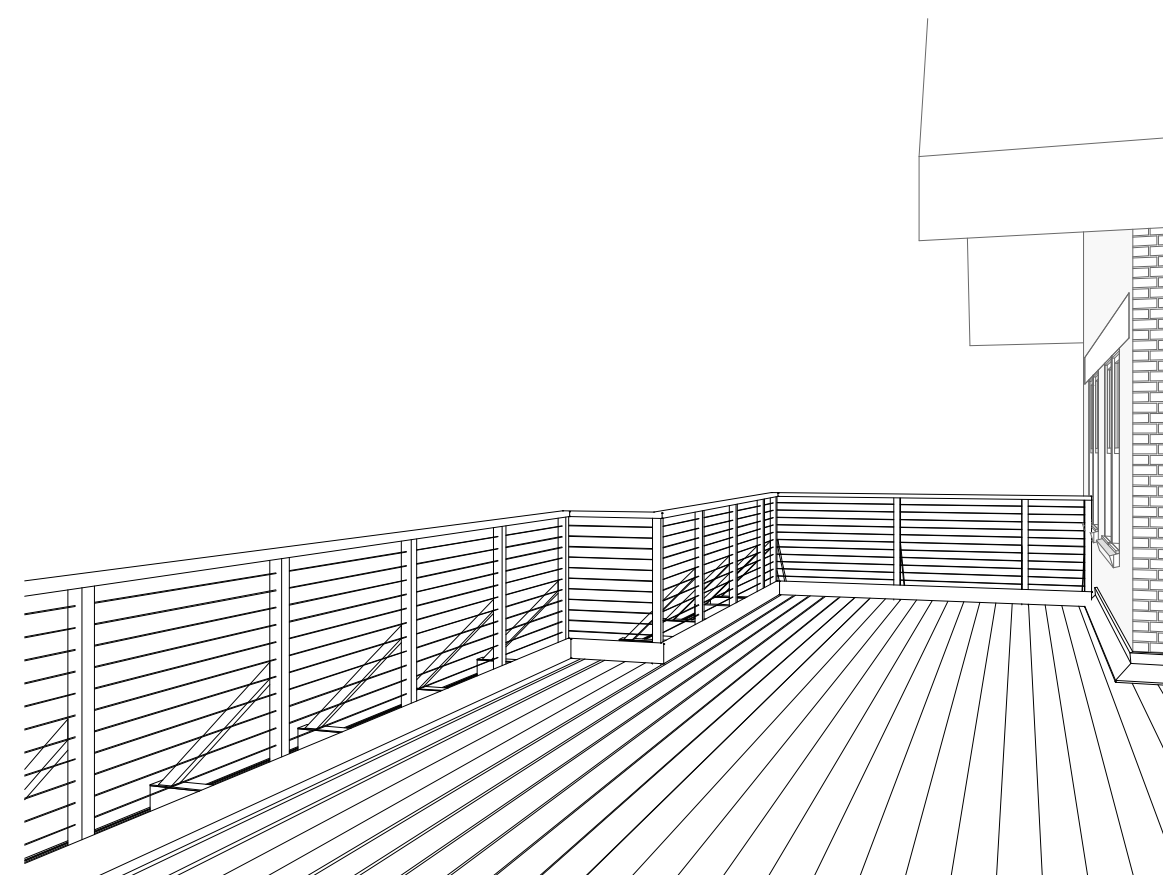

2 3D PERSPECTIVE



4 **EXISTING PHOTO 1**
SCALE: NO SCALE

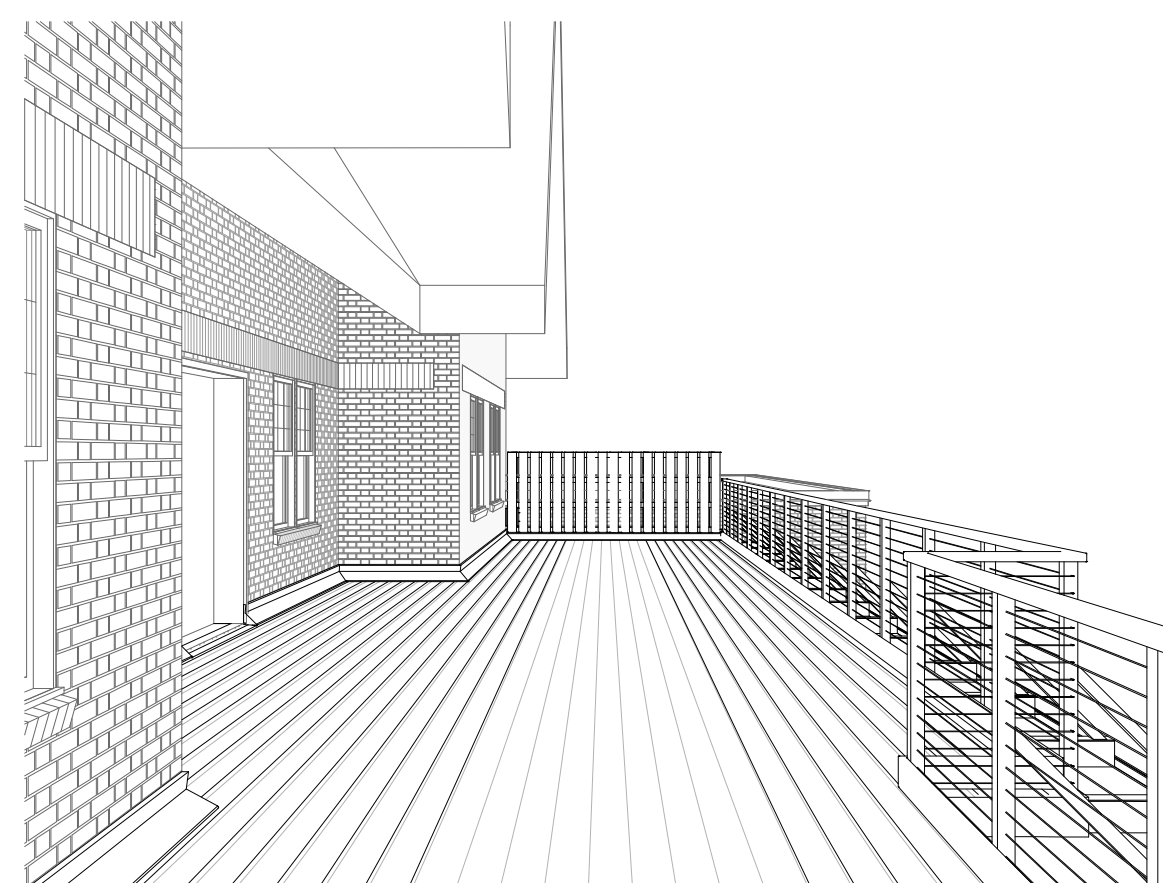

1 3D PERSPECTIVE

WARNING:
IT IS A VIOLATION OF NEW YORK STATE LAW FOR ANY PERSON, UNLESS ACTING UNDER THE DIRECTION OF A LICENSED ARCHITECT OR ENGINEER, TO ALTER THIS DOCUMENT IN ANY WAY. IF THIS DOCUMENT IS ALTERED, THE ALTERNATING ARCHITECT OR ENGINEER SHALL AFFIX TO SUCH DOCUMENT HIS SEAL AND THE NOTATION "ALTERED BY:" FOLLOWED BY HIS SIGNATURE, THE DATE OF SUCH ALTERATION, AND A SPECIFIC DESCRIPTION OF THE ALTERATION.

ARCH/STRUCT: _____
CIVIL/ENV: _____
ELECTRICAL: _____
MECHANICAL: _____

CIVIL/ENV: _____

ELECTRICAL: _____

MECHANICAL: _____

REVISIONS

1	11/23/16	ISSUE FOR DO REVIEW
---	----------	---------------------

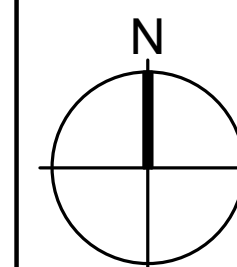

ROOF DECK REPLACEMENT

122 McGraw Place
Ithaca, New York

122 McGraw
Hill, New York

Cornell University
Facilities Engineering

Cornell University
Facilities Engineering

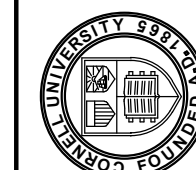

DATE:	NOVEMBER 23, 2016
-------	-------------------

FACILITY:	4743
-----------	------

DESIGN:	J. COOLBAUGH
---------	--------------

DRAWN:	jqc
--------	-----

3D PERSPECTIVES & EXISTING PHOTOS

A-901

9204384

ARCHIVE BAR CODE